

See bull sale videos on www.baumgartencattle.com

BAUMGARTEN CATTLE CO.

23RD ANNUAL PRODUCTION SALE
Friday, February 6, 2026 • 1:00 p.m. MST
at the ranch south of Belfield, ND

(call or check our catalog or website for directions, www.baumgartencattle.com)

60 BULLS IN THE TOP 35% OF THE BREED FOR UDDER & TEAT 50 IN THE TOP 35% FOR WW, YW, MM, BMI, 40 IN THE TOP 35% FOR BW & CHB



BW 2.2 WW 66 YW 107 MM 34 BMI 514
ACT BW 81 205 WT 711



BW 1.0 WW 63 YW 92 MM 36 BMI 397
ACT BW 76 205 WT 718

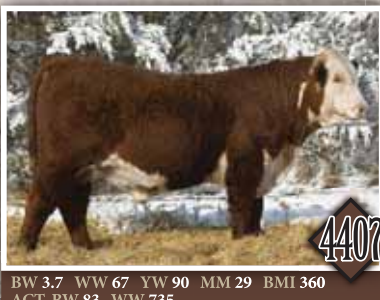

BW 3.7 WW 67 YW 90 MM 29 BMI 360
ACT BW 83 205 WT 735



BW 2.0 WW 63 YW 101 MM 36 BMI 455
ACT BW 88 205 WT 769



BW 2.1 WW 73 YW 123 MM 39 BMI 491
ACT BW 76 205 WT 832 HOMO POLLED



BW 4.4 WW 72 YW 109 MM 31 BMI 521
ACT BW 81 205 WT 759

Selling
95 POWERFUL HORNED
AND
POLLED HEREFORD BULLS
10 REGISTERED BRED
HEREFORD HEIFERS
17 F1 BLACK BALDIE
HEIFERS
40 COMMERCIAL
HEREFORD HEIFERS

- Performance Orientated
- Maternal Driven
- Free Delivery
- 110 Years of Registered Herefords
- All Bulls GE Tested
- Bull calves fed free until 4/1/26



For catalogs and info, contact:
Rollie Baumgarten 701.290.3469 / Jake Baumgarten 701.290.3450
Belfield, ND 58622 • E-mail: trbaumgarten@yahoo.com

Hoiby Simmental Bullnanza

Northwest North Dakota's Source for
Simmental & SimAngus™ Genetics!

Saturday, FEBRUARY 21, 2026
1 p.m. CST • McGregor, ND

Sale broadcast live:
DVAuction
Broadcasting Real-Time Auctions

At the ranch in the heated sale barn.
Please join us for a pre-sale lunch!

Selling Simmental & SimAngus™

40 Black & Red Bulls • 10 Black & Red Bred Heifers • 10 Black & Red Open Heifers



MRL BATTLECRY X HOOKS BEACON
PUREBRED
CE BW WW YW MCE M MWW API TI
9 1.7 87 133 6 30 73 139 86



KWA HOT SHOT X SDS GRADUATE
3/4 SIMMENTAL 1/4 ANGUS
CE BW WW YW MCE M MWW API TI
13 -0.2 84 126 8 27 65 131 82



CCR GALILEO X PF SLING SHOT
5/8 SIMMENTAL 3/8 ANGUS
CE BW WW YW MCE M MWW API TI
7 1.8 71 114 5 25 67 133 76



PF TAHOE X MRL CHISEL
1/2 SIMMENTAL 1/2 ANGUS
CE BW WW YW MCE M MWW API TI
11 0.4 79 120 6 30 72 128 80



CD/NF HONOR GUARD X GW/SCC CARRY ON
PUREBRED
CE BW WW YW MCE M MWW API TI
14 -0.8 80 126 8 24 63 150 88



KBHR BOLD RULER X MRL MAX
PUREBRED
CE BW WW YW MCE M MWW API TI
13 -0.2 82 124 8 30 71 164 93

Bulls pictured at 8-9 months of age. EPDs as of 12-9-25.

HOIBY SIMMENTAL RANCH

Lyndon and Shelley Hoiby, Paige Reid & Levi Hoiby
7890 101st Ave NW • McGregor, ND 58755
Home: 701-546-4043
Lyndon: 701-641-1083 • Paige: 701-641-9938

hoibysim@nccray.com
hoibysimmentalaranch.com

BROSSART EQUIPMENT & HAY AUCTIONS

LIVE ONLINE EQUIPMENT
February 3rd – 10:00 a.m. (CT)

ONLINE ONLY HAY AUCTION
BIDDING: Jan. 30th – Feb. 4th



2024 John Deere W235R Windrower



2013 John Deere 6170R Tractor



2025 Grass Hay



2025 Alfalfa Mix Hay



2014 Case Farmall 1150 Tractor



2014 Case 521F Wheel Loader



2025 Grass Mix Hay



2025 Kochia Hay



2012 Terragator TG8300 AS Fertilizer Spreader



2024 John Deere 561M Round Baler



EQUIPMENT



HAY

5750 21st Ave. NE • Rugby, ND

Full Inventory at www.pifers.com

Statements made on sale day take precedence over all printed materials. View all information at www.pifers.com. Kevin Pifer, ND #715.

Pifer's
www.pifers.com

Albert Rohrich • 701.220.8953
Darin Peterson • 701.220.5396

TTT Triple T Toy Show



22nd ANNUAL SHOW

NEW LOCATION! tripletoyshow.com

Friday, Jan. 30, 2026
Noon to 7 pm
Saturday, Jan. 31, 2026
9 am to 4 pm

The Grand Hotel
1505 North Broadway • Minot

Admission: \$3 (under age 9 FREE)

Contacts: Kirk Norlin & Pete Thorp (721-5428)
kirknorlin@gooseneckimp.com • peterthorp@gooseneckimp.com

Maximize your legacy.

Want to pass down as much as possible to the people and causes you care about? With careful planning, you can. Let's connect to make the most of your legacy and potentially minimize tax implications.

Advice | Investments | Insurance | Banking | Generosity

Thrivent and its financial professionals do not provide legal, accounting or tax advice. Consult your attorney or tax professional. Thrivent is the marketing name for Thrivent Financial for Lutherans. Insurance products issued by Thrivent. Not available in all states. Securities and investment advisory services offered through Thrivent Investment Management Inc., a registered investment adviser, member FINRA and SIPC, and a subsidiary of Thrivent. Licensed agent/producer of Thrivent. Registered representative of Thrivent Investment Management, Inc. Thrivent.com/disclosures.

thrivent®



Kyle W. Hanson
FIC, CLTC®
Financial Associate
701-628-2394

27716A R11-21

AUTO & TRUCK REPAIR & MAINTENANCE

Services: Oil Changes (Pick Up & Deliver), Tire Repairs, Vehicle Tune-Ups, Brakes, Wheel Bearings, Headlight/Tailights, Fuel Pumps, Transmission Filter Changes, Power Steering Work, Small Engine Repairs, Oil & Filters, A/C Charging, Diagnostic, Local Area Jump Start, Radiator Replacement, All Types of Electrical Repairs

Need Tire Services Onsite? Our Tire Truck is ready to service you!
Call (701) 818-9005 for our mobile Tire Truck

Farmers Union Oil Company of Kenmare
49211 Hwy 52 N, Kenmare, ND

Call (701) 385-4277 & Schedule Today

www.kenmarefarmersunion.com



VERSATILE 175HP-620HP Versatile 620 Tractor or LSW's	Stop by our Booth at the KMOT Ag Show *Low Rate Available As Low as 0% for 24 Months on Select New Versatile Tractors For Limited Time! Versatile 580 LSW's or Duals, Versatile Nemesis 175 or 255, Loader	Voted 2025 Best of the Best Commercial Truck Sales Finalist Farm Equipment INTERNATIONAL NEW & USED TRUCKS TRUCK REPAIRS, SERVICE & PARTS
McCORMICK 25HP-310HP *Limited time 0% Up to 72 mths on Select New McCormick Tractors New McCormick X5.120 T5 4WD Front Tow Hitch, 114HP, Rear 3 PT & PTO *MCL46 Loader/Grapple New McCormick X1.37CH *C16 loader 37HP, 3PT & PTO (Pictured with Allied 7420 Snowblower Not Included) Allied YC9620Q Double Auger Snowblower 3 PT 96" Wide, 36" High Price \$8,500 Allied YC7420 Single Auger Snowblower 3 PT 74" Wide, 24" High Price \$6,500 Allied 6010 Single Auger Snowblower 3 PT 60" Wide, 24" High Price \$3,800	Schedule Tractor Maintenance or Repairs To Be Ready For Spring Field Work Schedule Truck Repairs, Maintenance, Alignments, Tires, Wheels 2025 LIGHTNING LTFCH820TA2-96 8.5X20 White Aluminum, Ramp & Curb Side Door Price \$12,975 2024 Team Lodge MYLO 6.5x9 - Sleeps 3 Reduced Price \$22,598.12	 2014 Peterbilt 389 Cummins ISX15 450 HP, Eaton Fuller 18 speed Price \$70,000 1992 Freightliner FL120 Cummins N14 370HP 10 Speed, New Hood, Price \$25,000 New 2022 Ironbull FLG0236 102"x36" Gooseneck 5ft Rampage Ramps, 2-10,000 lb axles, Toolbox New Reduced Price \$17,650 All Size Tires
GOODYEAR LSW MICHELIN Commercial Tire & Service Centers American Private Wealth Advisory Practices *Terms and Conditions Apply- See Store For Details		



Joel Bird
CFP®, BFA™, CRPC®, APMA®, CLTC®
Private Wealth Advisor, CEO
joel.l.bird@ampf.com



JODY OLNEY
CFP®, CPA, MBA, APMA®, CRPC®
Financial Advisor
jody.olney@ampf.com

Legacy Financial Partners
A private wealth advisory practice of Ameriprise Financial Services, LLC
125 Buckskin Ave., Ste 200 - Bismarck, ND 58503
701.258.9735 | planwithLFP.com



Ameriprise Financial Services, LLC. Member FINRA and SIPC.

LAND FOR SALE

Farmland

Elms Twp., Bottineau County

SE 1/4 9-159-82

160 ACRES Plus or Minus

133.35 ACRES TILLABLE CROP LAND

BALANCE ACRES IS GRASSLAND

Seller will pay 2025 taxes due in 2026.

Submit written bids by total dollar bid not by a per acre basis to Bottineau County Realty. Please email bids to waindslake@live.com Call Tom at 701-871-0310 to verify submission. Bids will be opened at 2 p.m. on THURSDAY, FEB. 12, 2026.

Please include your name, address and phone number along with your bid. Top five bidders will have a chance to raise their bid. Bidders will be notified when, where and how bidding will take place. The successful bidder will deposit 10% down. Balance due in 30 days.

Seller will pay the 2025 taxes and will provide updated abstracts and warranty deeds. Closing agent's cost will be split 50/50. Seller will retain any and all oil and mineral rights. Seller reserves the right to accept or reject any or all bids.

Bottineau County Realty

For maps or further information contact Tom Waind at (701) 871-0310

If you are thinking of selling land this year call Bottineau County Realty. We have sold land for years. We can get you **top dollar** and charge **less commission**.

We do not discriminate against race, color, age, ethnicity, religion, national origin, sexual orientation or other protected statuses.

Haugen Farm Realty, Inc.

BOTTINEAU COUNTY LAND FOR SALE

THIS IS SPECIFICALLY AN ONLINE ONLY BID SALE

(Bidders must have submitted a written bid and be accepted to have the ability to raise their bid online)

Tract 1: S1/2SW1/4, S1/2NE1/4 less Outlot 1, SE1/4 Section 32-164-81

Total Acres: 268 +/- gross acres

Tillable Acres: 201 +/-

Pasture Acres: 43 +/-

Productivity Index: 68.4

2025 Real Estate Taxes: \$2,037.65

Tract 2: W1/2NW1/4 Section 12-163-81

Total Acres: 80 +/- gross acres

Tillable Acres: 70 +/-

Productivity Index: 71.5

2025 Real Estate Taxes: \$635.55

Minerals: Sellers to reserve 50% of all oil, coal, gas and all other minerals the sellers may now own of record.

Terms: Cash, with 10% down as earnest money upon completion of bids and balance payable within 45 days.

Bids: Written bids will be accepted until 5:00 pm on Tuesday, February 10th, 2026. The accepted top bidders will have the right to raise their bids online at 10:00 a.m. on Friday, February 13th, 2026. Sellers will furnish an updated abstract. Sellers will pay the 2025 Real Estate Taxes and all prior years. Sellers and buyer will split the fee for the actual closing 50/50. The sellers reserve the right to accept, reject or modify any and all bids and to modify the online bidding requirements.

Information: Bids may be submitted to and further information, along with bid forms, may be obtained from:

Ryan Haugen, Haugen Farm Realty, Inc.,
3108 S. Broadway, Ste. i,
Minot, ND 58701, (701) 839-1451, or from our website at www.haugenfarmrealty.com

BOTTINEAU COUNTY REAL ESTATE FOR SALE

Surface Only

Bottineau County, North Dakota

1 Parcel of land as further described below.

This parcel is located in Bottineau County. Please see description below.

Seller reserves 100% of remaining mineral rights under property being sold.

Buyer will take possession after January 21, 2026.

Seller pays 2025 taxes. Buyer responsible for 2026 real estate taxes & thereafter.

Property description of Bottineau County real estate for sale:

Township 162N, Range 79N

Section 28: W1/2NW1/4, E1/2SW1/4, SE1/4 (less Refuge) 162-79-28

Tillable: 217 acres; Pasture & Farmstead: 23 acres

Base: Wheat 54.40, Barley 54.40, Canola 108.80

Yield: 42, 76, 1809

Persons interested may submit written bids to BENSON LAW OFFICE, P.C., at 616 Main Street, Bottineau, North Dakota 58318 on or before 12:00 P.M. (noon) on the 21st day of January 2026. Said real estate shall be sold as one parcel.

All bids shall be marked on the outside of the sealed envelope "Klabo Land Sale"

The opening of the bids will take place starting at 1:30 P.M. on Wednesday, January 21, 2023, in the Benson Law Office at 616 W. Main St., Bottineau ND. All bidders will have the right to orally raise their bids at the time of bid opening.

The owner reserves the right to notify any successful bidders, if there be any, for a period of five (5) days after the date of the Bid Opening. The owner reserves the right to reject any and all bids. The successful bidder will be required to submit 10% of the purchase price as earnest money with the balance payable in 30 days. The seller shall provide an updated abstract and warranty deed at the time of the closing.

To obtain further information contact Swain Benson at 701-228-3655.

Dated: December 22, 2025.

Swain Benson
BENSON LAW OFFICE, P.C.
616 Main Street
Bottineau, ND 58318
701-228-3655

REPAIR of Farm, Ranch, Oil, and Construction Equipment

Hydraulics • Machine Shop
Trailer Repair

STEEL ALUMINUM

WELDING

FAST TURNAROUND TIME

STAINLESS STEEL

Sandblasting and Painting of Equipment and Trucks

MW INDUSTRIES

1220 N Central Ave. • KENMARE

701-385-4017

HOURS: MONDAY THRU THURSDAY 7 AM TO 6 PM

DOT Truck & Trailer INSPECTIONS

SERVICE CALL MECHANICS AND WELDERS

Jack MONUMENT COMPANY

321 11th Ave SE • Minot
Phone 701-839-1463
www.jackmonument.com

Serving North Dakota for over 100 years • Memorials in Granite, Marble, Bronze
Upright • Flat • Slant • Benches • Special Cut

Spring 2026 Seed Available

Ask about other varieties

Cash Discounts Available!

HRSW

Certified AP Elevate
Certified AP Murdock
Certified AP Smith
Certified AP Dagr
Certified AP Iconic
AP HY162 Hybrid
Certified LCS Boom
Certified LCS Buster
Certified PG Predator
Registered ND-Stampede
PFS Rolls
PFS Muffins
Certified TCG-Zelda
Certified TCG-Badlands
Certified TCG-Wildcat
Certified WB9590
Certified WB9641
Certified WB9645
Certified WB9719
Certified Andes

Barley

Certified AAC Synergy
Certified ABI Cardinal
Certified Haymaker Forage

Durum

Certified ND-Riveland
Registered ND-Stanley
Certified CDC Defy
Certified TCG Ranger
Certified AAC Weyburn VB

Peas

Certified Orchestra - Yellow
Certified PG Greenback-Green

Oats

Certified CS Camden
Certified AAC Douglas
Common Jerry

Flax

Common CDC Glas

Pinto Bean

Certified ND-Rodeo

Corn, Sunflowers, Canola, Cover Crops, and Forage Seed Available

Birdsall Grain & Seed LLC.

"A Farmer's Seed Company"

Located in Berthold, ND
Office: 701.453.3300
Office@birdsallgrainandseed.com
www.birdsallgrainandseed.com

Full-Service Agronomy Center

Greater Northwest CORNER MARKET

For the most efficient, effective, and economical use of your advertising dollars, advertise in the Corner Market

CALL ANY OF YOUR CORNER MARKET WEEKLY NEWSPAPERS TO PLACE YOUR ADVERTISEMENTS:

Burke County Tribune- Bowbells- 377-2626

The Journal- Crosby- 965-6088

The Kenmare News- Kenmare- 385-4275

Mountrail County Promoter- Stanley- 628-2333

Renville County Farmer - Mohall- 756-6363

Westhope Standard- Westhope- 245-6461

The Greater Northwest Corner Market is carried in 6 weekly newspapers -- Reaching over 13,000 homes!

Ashley

EST. 1888

The City of Ashley ND seeks Economic Development Specialist.

Call (208) 440-2186 or Email mkmbblack@gmail.com for more information.

CHRISTIAN CROSSROADS ACADEMY

Opening Fall 2026 Stanley, ND

Seeking experienced elementary teachers

Pairing a faith-based classical approach, with your experience & skills, allows you to make a meaningful, lasting positive impact in a child's life.

Learn more?

Visit: CCAND.com or

Call: Danita 701-621-2331

Vintage City

MINOT'S HOTSPOT
FOR ALL THINGS ANTIQUE,
VINTAGE, & REPURPOSED!

Open Thurs., Fri., Sat.,
Jan. 22, 23, 24
10 am - 5 pm

Also Open by Chance
or by Appointment

FIND US ON FACEBOOK

701.720.0215
or
701.720.4494
2001 8th Ave. SE Minot

Gilbertson

CPA LLC

- ✓ Income Tax
- ✓ Resolving IRS issues
- ✓ Business Accounting & Payroll Services
- ✓ Consulting & Advice
- ✓ 30+ Years in Business
- ✓ Evening & Saturday Appointments
- ✓ New clients welcomed
- ✓ Quickbooks set up & assistance
- ✓ Personalized service

Bruce Gilbertson
Certified Public Accountant
3500 N. Broadway, Minot ND
(just north of Minot Intl Airport)
701-509-0339 call/text
email: Bruce@Gilbertsoncpa.com
www.Gilbertsoncpa.com

NORTH COUNTRY

NGME

KENMARE & MINOT

MERCANTILE & EQUIPMENT

TRAILERS

Travalong 31' gooseneck flatbed. \$18,900
Travalong 24' lowboy gooseneck. \$14,000
Travalong 32' 7'6" wide\$41,500
Travalong 24' 7'6" wide 14 ply tires \$25,900
Travalong 24' 6'8" wide 14 ply tires \$22,500
Wilson 26' 8' wideComing
Wilson 30' Black 7' wide\$46,000
Featherlite 24' used\$18,500

FEEDING

Vermeer BPX9010NEW
Vermeer VT830NEW
Vermeer VT510NEW
Vermeer VT970\$86,000
Haybuster 2650\$14,000
Haybuster 2660NEW
Haybuster 1030 Grinder\$64,500
Patz 615\$60,000
Bale King Processor\$15,000
Supreme 900T\$68,500
Supreme 600 single screw\$15,000

PURINA
Outrageously Dependable

Call Layne at 701-848-6000
Office: 701-385-3300
www.northcountrymerc.com
49230 Hwy 52 N • KENMARE, ND

North NSCAN

Place your classified ad in every North Dakota Newspaper for as low as

Contact this newspaper for details.

HELP WANTED

The Grafton Public School is seeking qualified Business Manager. A bachelor's degree in accounting, business or finance is required. Competitive salary and benefits offered. Send a letter of application, resume, and references to:

Darren Albrecht, Grafton School District, 1548 School Road, Grafton, ND 58237. Darren.Albrecht@k12.nd.us

Elementary teachers wanted: Christian Crossroads Academy, Stanley, ND. Opening Fall 2026. Opportunity to integrate skills and faith. Learn more: @CCAND. com or call 701-621-2341.

YOU CAN PLACE a 25-word classified ad—like this one—in every North Dakota newspaper for only \$160. It's easy. Contact this newspaper for details.

SERVICES

NEED NEW WINDOWS?

Drafty rooms? Chipped or damaged frames? Need outside noise reduction? New, energy efficient windows may be the answer! Call for a consultation & FREE quote today. 1-877-200-2734

ELECTRICAL SERVICES:

Reliable & experienced. Competitive rates. From simple household problems to installing a brand new electrical system, we can take care of it all! Call now and have the zip code of the service location when you call! 1-877-403-0282

STRUGGLING WITH DEBT?

If you have over \$15,000 in debt we help you be debt free in as little as 24-48 months. Pay nothing to enroll. Call Now: 1-877-688-0872

REAL ESTATE FOR SALE

ND FARM LAND Values surge upward. Are you selling or renting? Pifer's Auction and Farm Land Management. Bob Pifer 701.371.8538. Kevin Pifer 701.238.5810. Free evaluation.

MISCELLANEOUS FOR SALE

CASH PAID FOR HIGH-END MEN'S SPORT WATCHES! Rolex, Breitling, Omega, Patek Philippe, Heuer, Daytona, GMT, Submariner and Speedmaster. These brands only! Call 1-833-641-6634

LOOKING FOR THE most

complete listing of ND Media? ND Media Guide. Call 701-223-6397, ND Newspaper Association.

AUTOS WANTED

DONATE YOUR VEHICLE to help find missing children and prevent abduction. Fast free pickup, running or not, 24 hr response. No emission test required, maximum tax deduction. Support Find the Children, call: 1-833-545-0694.

HEALTH/MEDICAL

VIAGRA and CIALIS USERS! 50 Pills SPECIAL \$99.00! 100% guaranteed. CALL NOW! 1-833-641-3417

MISCELLANEOUS

WE BUY VINTAGE GUITARS! Looking for 1920-1980 Gibson, Martin, Fender, Gretsch, Epiphone, Guild, Mosrite, Rickenbacker, Prairie State, D'Angelico, Stromberg. And Gibson Mandolins / Banjos. 1-833-641-7066

WE BUY HOUSES FOR CASH AS-IS! No repairs. No fuss. Any condition. Easy process: Call, get cash offer and get paid. Call today for your fair cash offer: 1-701-498-1853

WATER & FIRE DAMAGE RESTORATION. Our trusted professionals will restore your home to protect your family and your home's value! Call 24/7: 1-877-936-0513 Mold Remediation services are also available!

HAVE A NEWS RELEASE or other information that needs to reach all ND newspapers? ND Newspaper Association can help! One call does it all. 701-223-6397.

HEISLER AUTO INC.

Sales • Service • Parts • Towing

Main Street
Mohall
Phone: (701) 756-6828

To View Our Pre-Owned Inventory
Check Out Our Website at
www.HeislerAutoInc.com

Auto Value
Parts Stores

TRUCKS

2020 Ford F-550 Crew 4X4 Flatbed, 16K	\$49,995
2023 Ford F-150 XLT 301A Pkg, New Tires 41K	\$35,995
2022 Ford F-150 XLT 301A Pkg 5.0 V8 47K	\$34,995
2022 Ford F-150 XLT 302A Pkg 3.5	\$33,995
2022 Ford F-150 XLT 3.5 Ecoboost, 46K	\$33,995
2011 Chevy Silverado 3500 Dually Diesel, Removable Bucket Truck Attachment	\$19,995

CARS

2025 Toyota Camry SE, Hybrid, 2,400 miles	\$28,995
2023 Toyota Corolla SE, 15K	\$19,995
2025 Toyota Corolla LE Black 12K	\$18,995
2025 Toyota Corolla LE Blue	\$18,995
2025 Nissan Sentra SV 6K	\$17,995
2024 Nissan Sentra S, 16K	\$15,995

SUVS

2022 Jeep Wrangler Unlimited Rubicon, Loaded, Low 22K	\$36,995
2015 Jeep Grand Cherokee Overland 5.7 Hemi Loaded, 115K	\$12,495
2012 Chevy Equinox AWD	\$3,995

For Sale in Crosby

LAND FOR SALE

CROSBY, ND

4614 Memorial Hwy
Mandan ND

- 6 one-acre commercial or residential lots
- South of Hwy. 5
- Southridge Acres
- \$20,000 each
- **SELLER FINANCING AVAILABLE**

Kristi Bohl, Realtor®
701-226-5553

Long Lake Cabin for Sale

- Over 100' of shoreline
- 3 Bedrooms
- 2 Bathrooms
- 32 x 40 Pole Building
- Covered Deck
- Near Lake Metigoshe & Loon Lake

912 Shadow Bay
\$429,000

Vacant Lots Available at Lake Metigoshe

CALL FOR MORE INFORMATION

trademark REALTY
4614 Memorial Hwy
Mandan ND

Kristi Bohl, Realtor®
701-226-5553

Condo for Sale in Kenmare

- 2 Bedrooms
- 2 Baths
- Single attached garage
- Double detached garage
- Covered patio & garden space

617 3rd St NE
\$120,000

CALL FOR MORE INFORMATION

trademark REALTY
4614 Memorial Hwy
Mandan ND

Kristi Bohl, Realtor®
701-226-5553

For Sale in Lignite

- 2 Bedrooms
- 1 Bath
- All Appliances Included
- Large Lot w/Room to Build Garage

200 2nd Ave. W
\$69,500

CALL FOR MORE INFORMATION

trademark REALTY
4614 Memorial Hwy
Mandan ND

Kristi Bohl, Realtor®
701-226-5553

TOWN & COUNTRY CREDIT UNION

AG & BUSINESS LOANS

Troy Hedberg
701-385-4051
www.townandcountry.org
108 Central Avenue North | Kenmare, ND

Concrete Lifting • Foundation Repair Basement Waterproofing

Call Today for FREE In-Home Estimates
701-892-0339 • www.pccnd.com

- Egress Windows • Drain Tile for interior & exterior • Waterproofing • Floor/Wall Replacement
- Beams • Helical Piers • Stabilization • Crack Repair • Sump Pumps
- Concrete Lifting & Repair • Concrete Cutting

Precision Concrete Cutters, Inc.

Help Wanted

Full-time shop employee/Tire Truck Operator

We will train the right person.

- Must be HARDWORKING and DEPENDABLE.
- Position will have room for advancement

Send Resume or Apply to
Farmers Union Oil Company
PO Box 35 -- Grenora, ND 58845

Clay Froseth ~ Attorney at Law

OLSON & BURNS, P.C. - Minot

Area residents seeking legal assistance in civil matters are welcome to contact me.

I handle a broad range of civil legal issues including:
Estate Planning, Probate, Real Estate and Mineral Deeds, Contracts, and other General Civil Work.

To schedule a consultation, please call
Olson & Burns, P.C
at **701-839-1740**
and ask for Clay.

Call this newspaper to advertise in the next Corner Market on February 4

Emerging industries Conference

Emerging industries are rapidly changing land use and property rights across North Dakota. Stay informed and educated.

Topics include:

- Critical minerals & rare earth elements
- Lithium extraction from produced water
- AI, data centers & crypto
- Pore space development
- Legal presentations
- Other emerging industries

February 2-3rd
Bavendick Stateroom,
BSC, Bismarck, ND

More information Available:
nwlandowners.com
Troy Coons 701-721-4258

Job Opening in Minot

Entry-level, full time printing press operator. Will train. Some computer work, as well as hands-on work with mechanical equipment for printing production. 40-plus hour work week with overtime. Competitive wage and benefits. Starting salary negotiable based on applicant's experience and skill set.

Potential for advancement and long-term, career employment.

**Contact: Bob Kastner, Phone 701-838-0227,
or send resume to: gnwp@srt.com**

Greater Northwest Publishing, Inc.,
1829 Burdick Exprwy W., Minot, ND 58701

GNWP is the printing center in Minot, ND for many community newspapers, along with grocery ad inserts, tournament booklets, livestock sale booklets, financial reports, menus, shoppers, magazines and much more.





Your Local NEWSPAPER

Subscribe Today!



Contact this Newspaper today to subscribe and receive
the best in local area news and information every week.

Burke County Tribune- Bowbells- 377-2626

The Journal- Crosby- 965-6088

The Kenmare News- Kenmare- 385-4275

Mountrail County Promoter- Stanley- 628-2333

Renville County Farmer- Mohall- 756-6363

Westhope Standard- Westhope- 245-6461